

<b>Comune di POZZOLENGO - Prov. Brescia</b>	
<b>PROGETTO</b>	<b>PIANO DI RECUPERO MESCOLARO per cambio di uso vani applicati in vani residenziali L.R. 12/2005</b>
<b>LOCATION</b>	LOCALITA' MESCOLARO, n.3 POZZOLENGO (BS)
<b>OGGETTO</b>	<b>STATO ATTUALE</b> Pianta/ prospetti/sezioni
<b>SCALA</b>	1:100 TAVOLA N.02
<b>COMMITTENTE:</b>	Sig. <b>CASTRINI Arturo</b> (CF: cstrtrrsb04463994)
<b>PROGETTISTA:</b>	<b>MERICI DOIT Arch. TIZIANO</b> C.F. MERICI TIZIANO 48125 02947
<b>DATA</b>	<b>NOVEMBRE 2023</b>

DoIt Arch. Tiziano Merici  
C.A.P. 25128 - Via S. Maria Maddalena, 10  
03012 - Pozzolengo (BS) - Tel. 030 9999131 - Email: info@doitarch.it

DoIt Geom. Nicola Merici  
Via S. Maria Maddalena, 10  
03012 - Pozzolengo (BS) - Tel. 030 9999131 - Email: info@doitarch.it

INTELA - ARCHITECTURE - SPA - 03012 - Pozzolengo (BS)

STATO ATTUALE SANATO COME P.E. 116/2023

Pianta COPERTURA

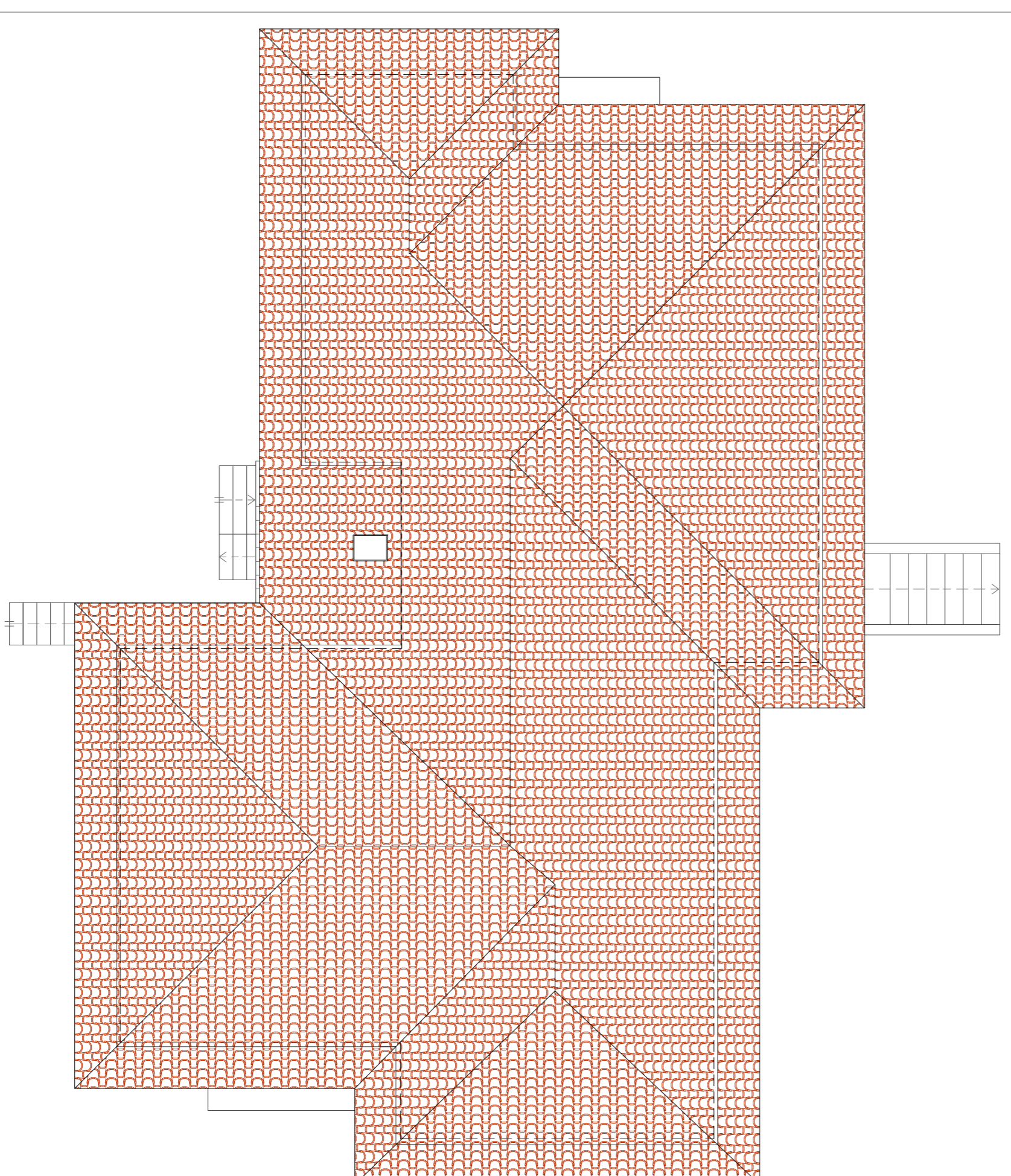

Pianta PIANO SEMINTERRATO

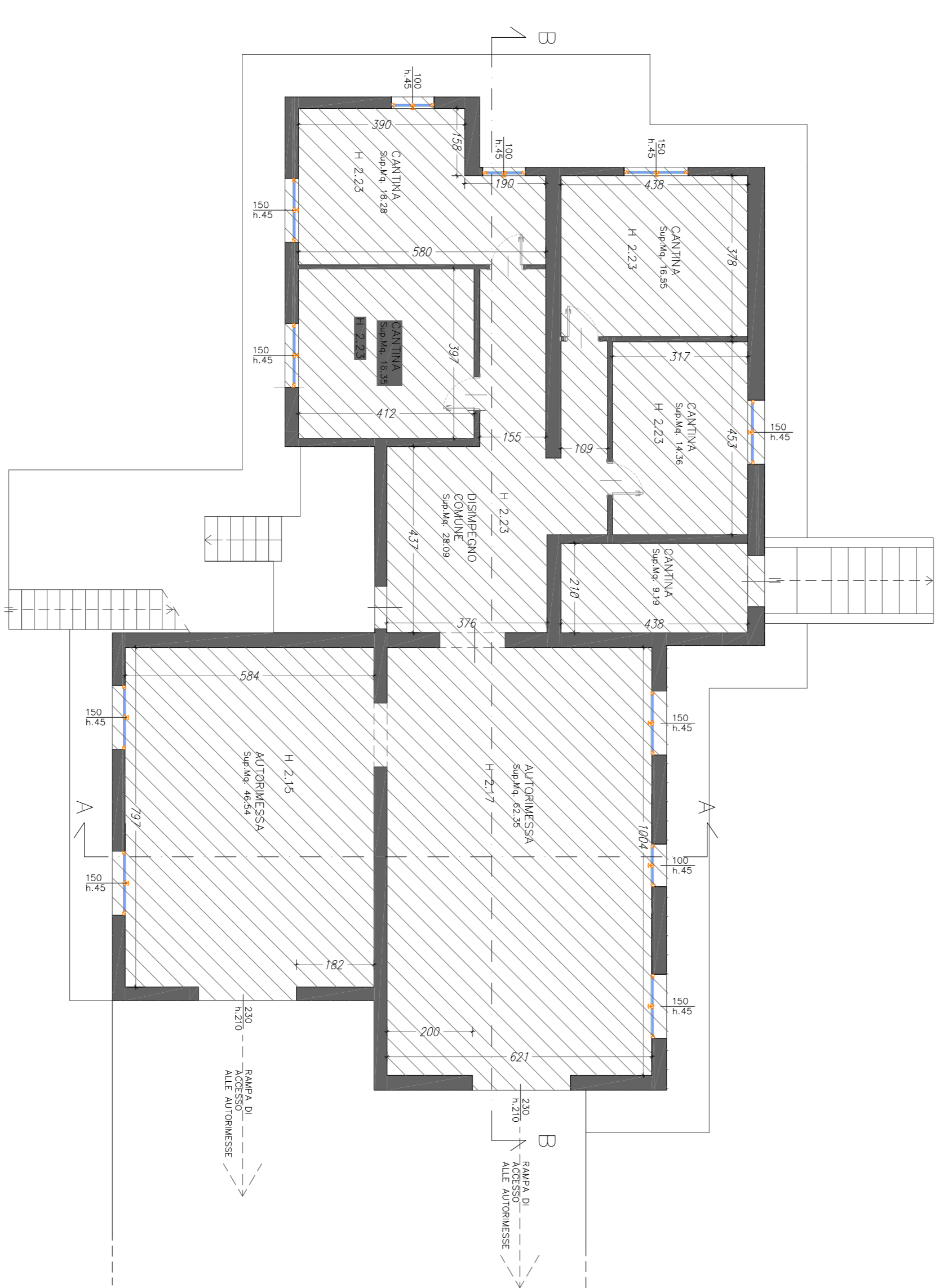

Pianta PIANO RIALZATO

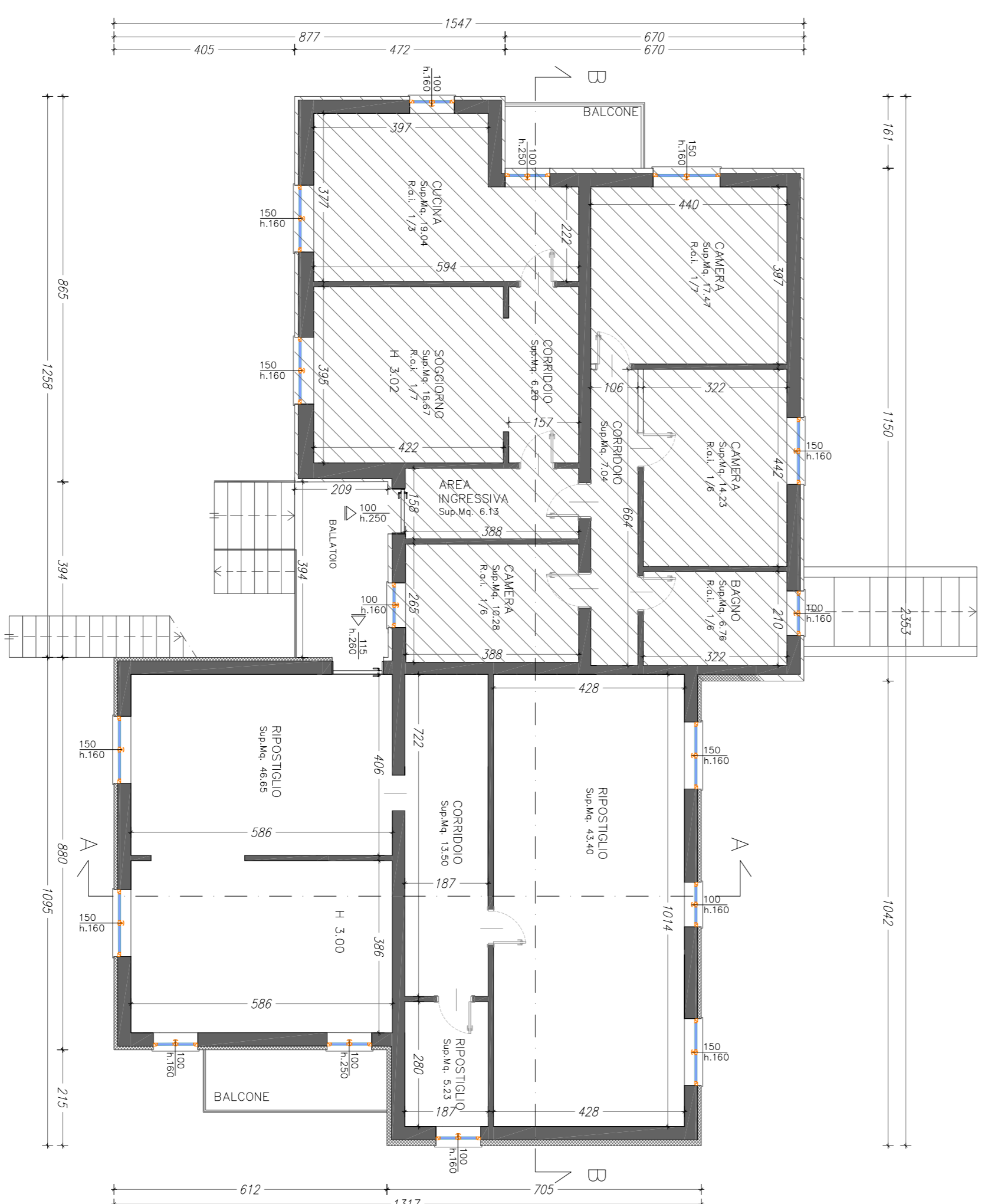

Pianta PIANO PRIMO

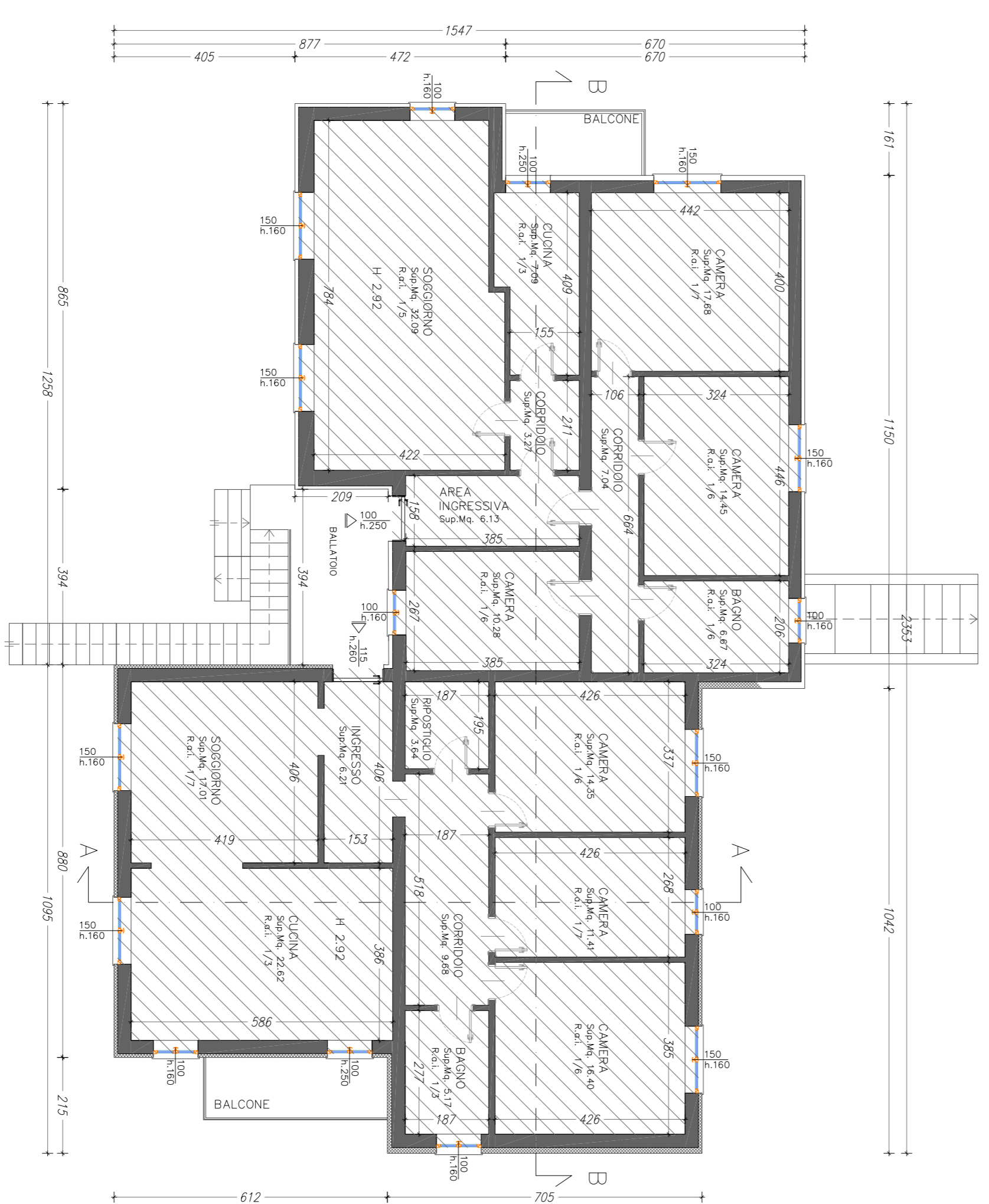

PROSPETTO SUD EST

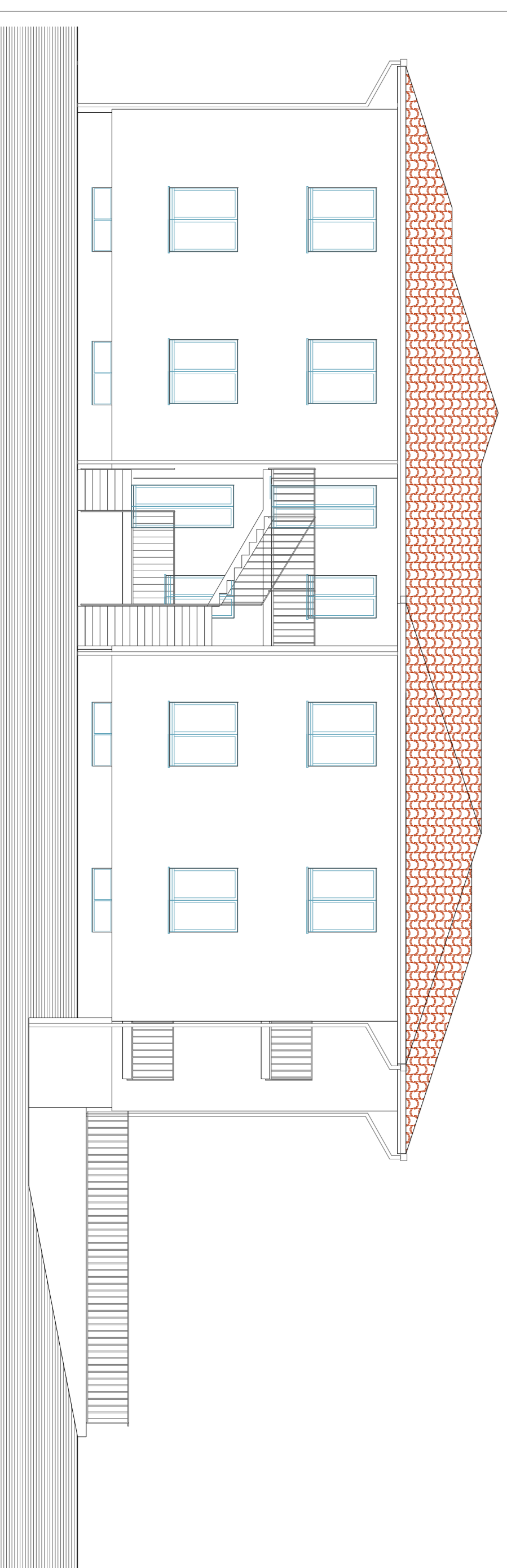

PROSPETTO NORD OVEST

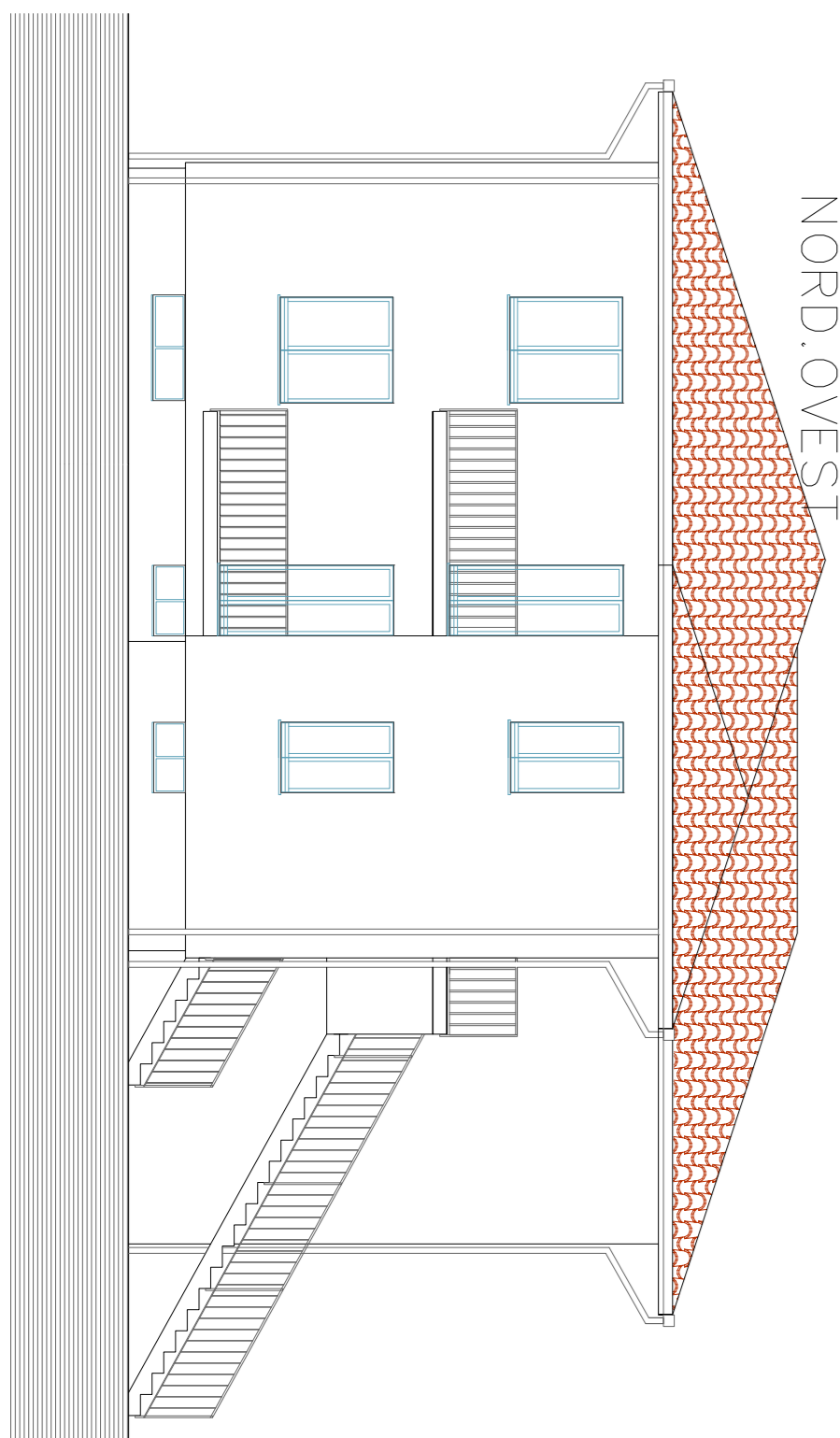

PROSPETTO SUD OVEST

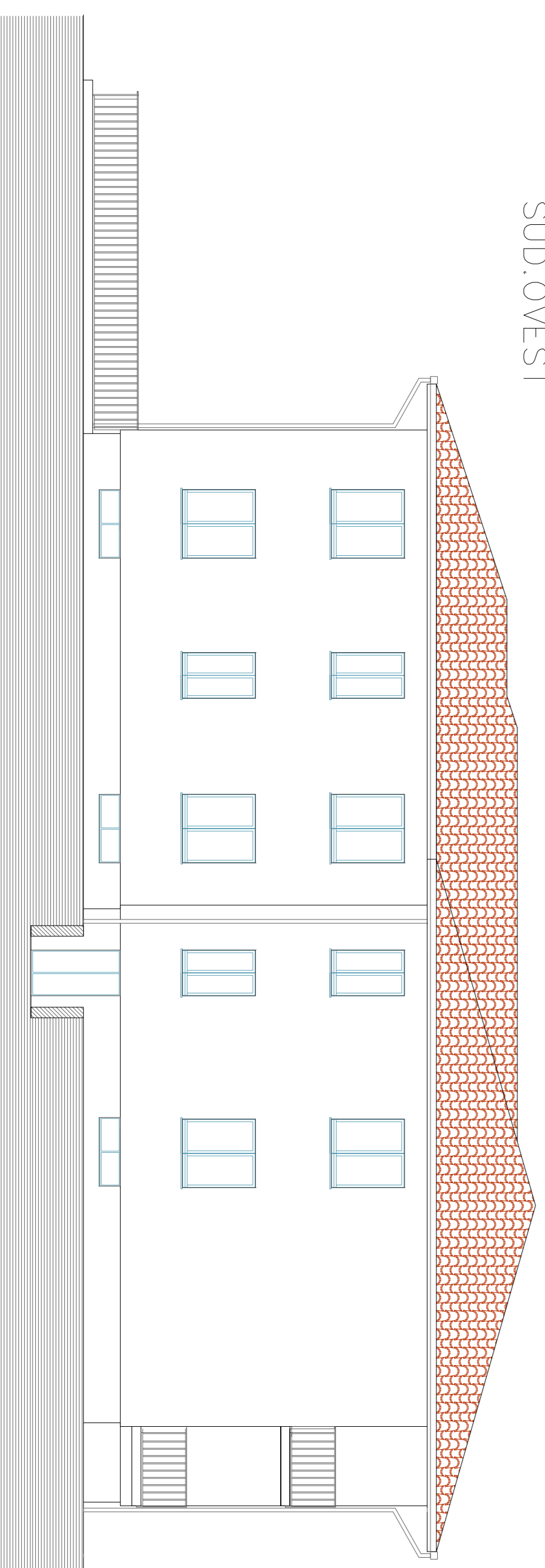

PROSPETTO NORD EST

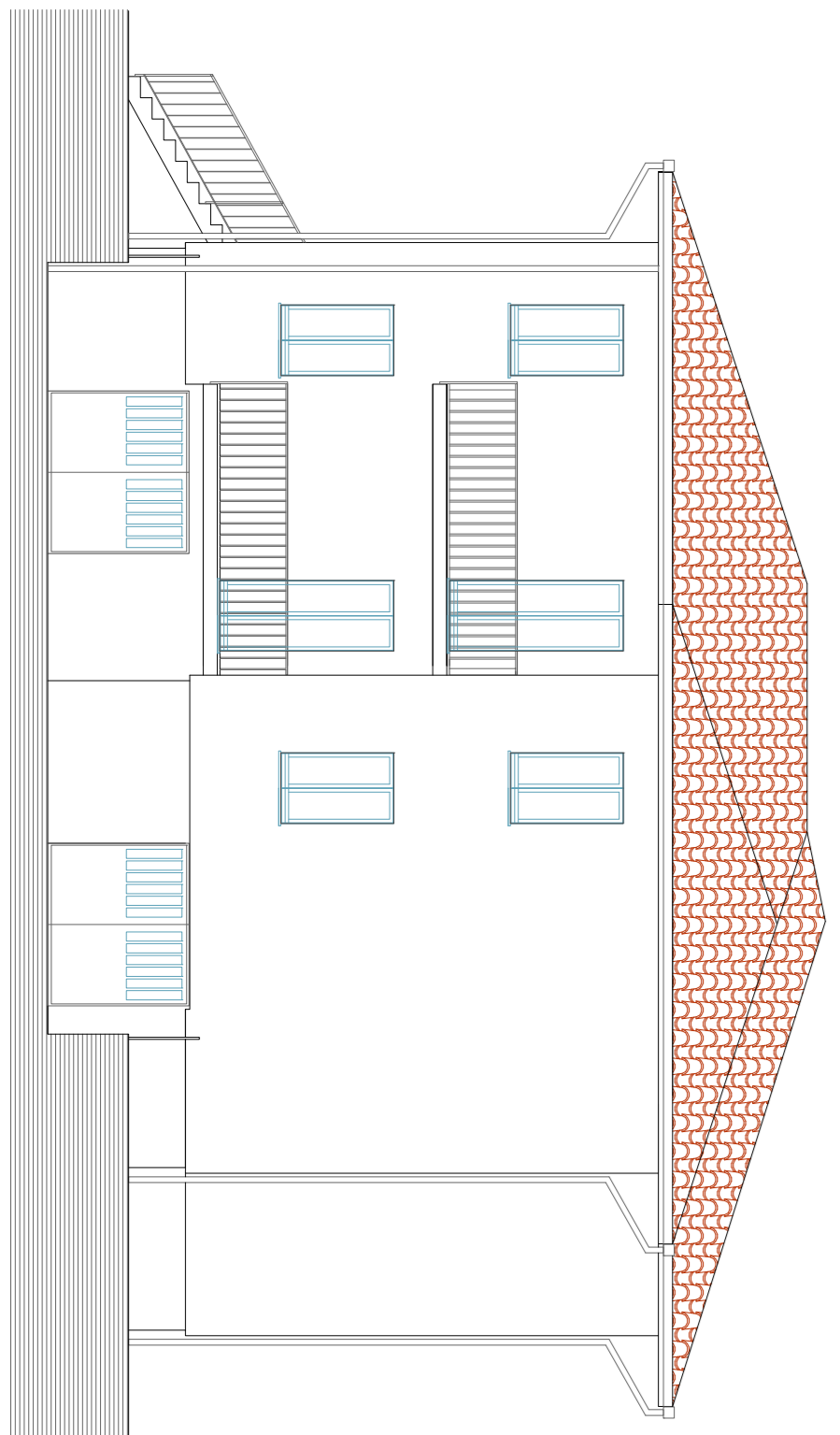

SEZIONE A-A

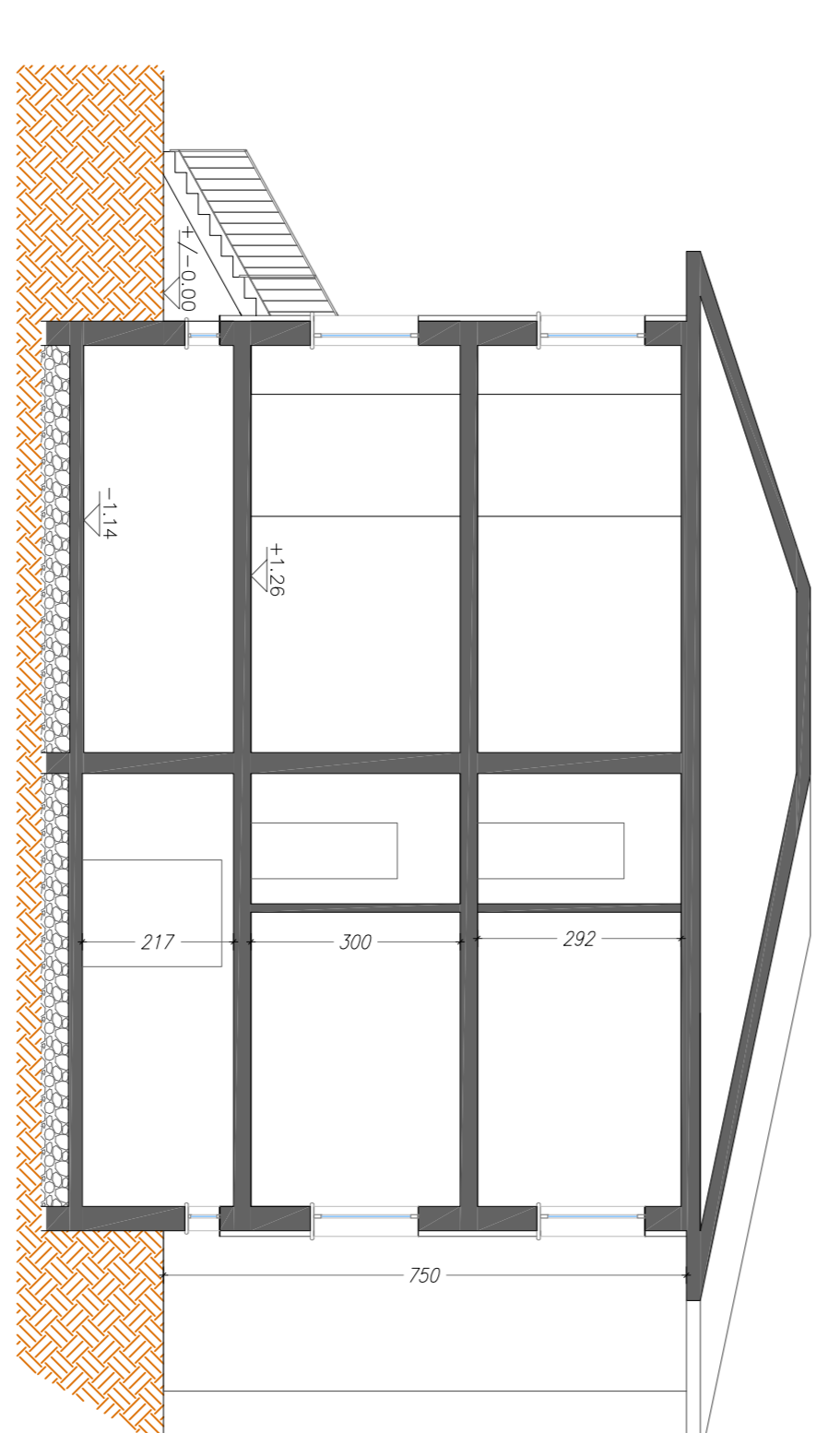

SEZIONE B-B

